



NÁRODNÍ PARK BAYERISCHER WALD
NATIONAL PARK ŠUMAVA



Dr. Franz Leibl & Mgr. Pavel Hubený





- **Co máme společného**
What we have in common
- **Výzvy / Challenges**
- **Cíle / Goals**

Common natural zone ca. 25.000 ha

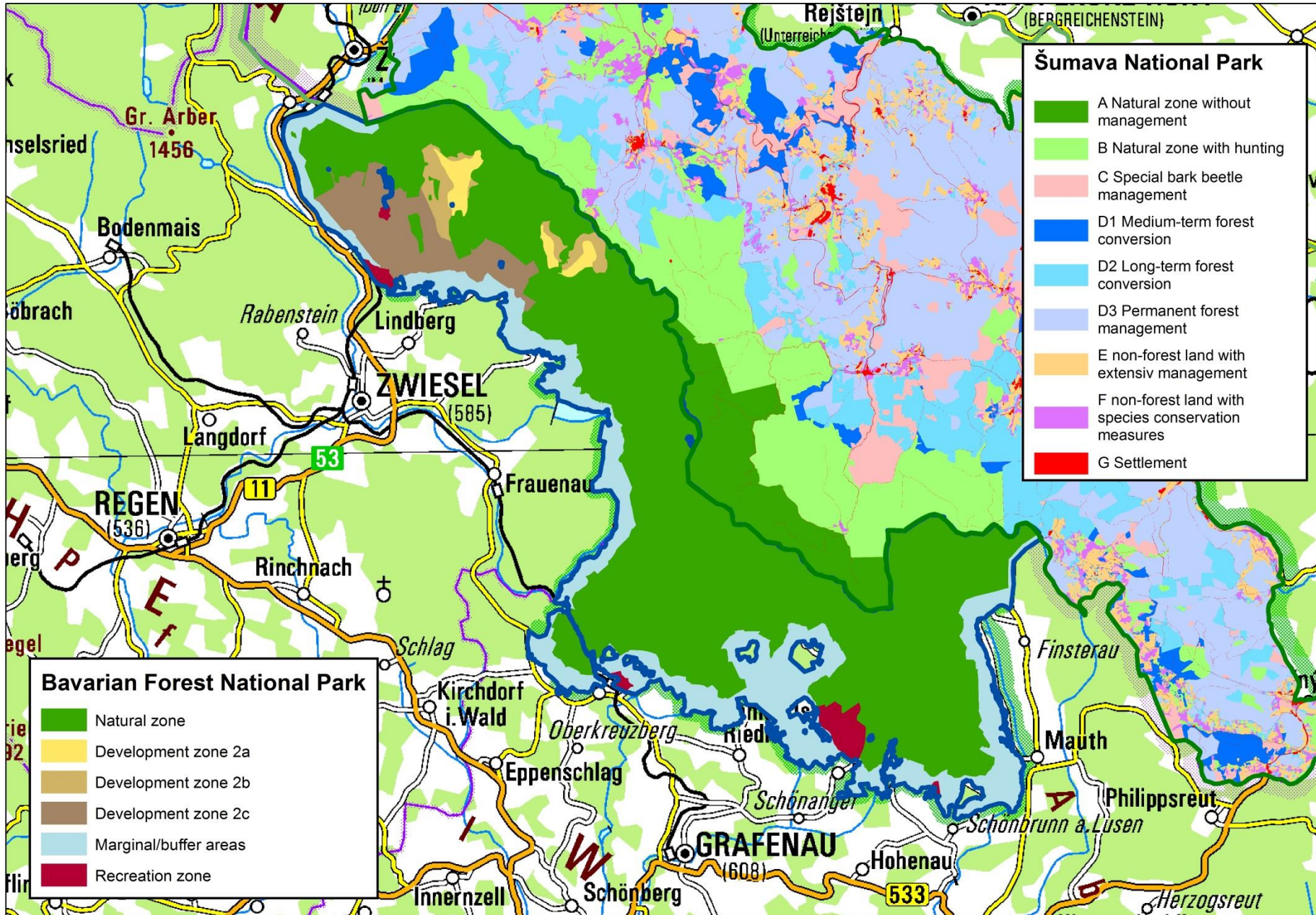

Budoucí prales/Future primeval forest

**Modrava peatlands 20 years after bark beetle outbreak-
living spruces by age in pieces per hectare**

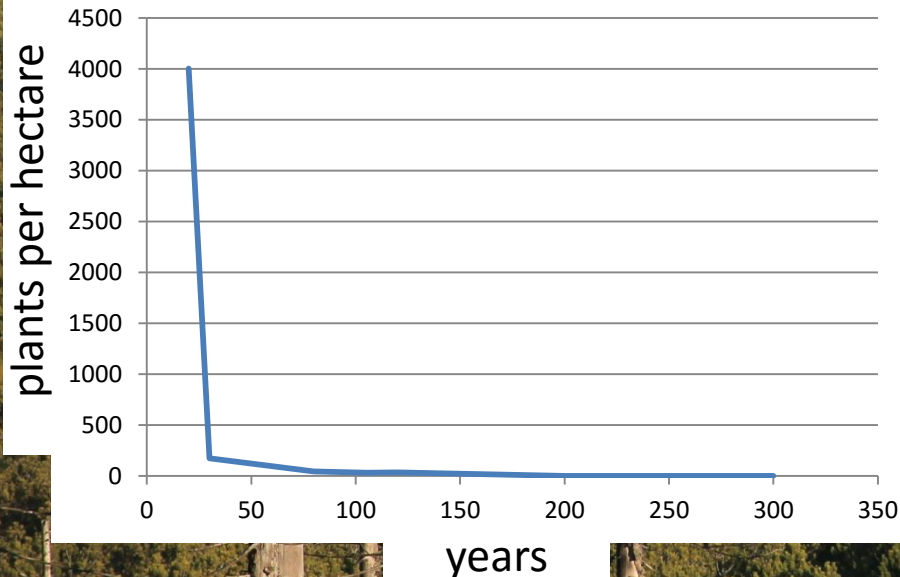

**Modrava peatlands 20 years after bark beetle outbreak
- spruces older than 30 years by age in pieces per hectare**

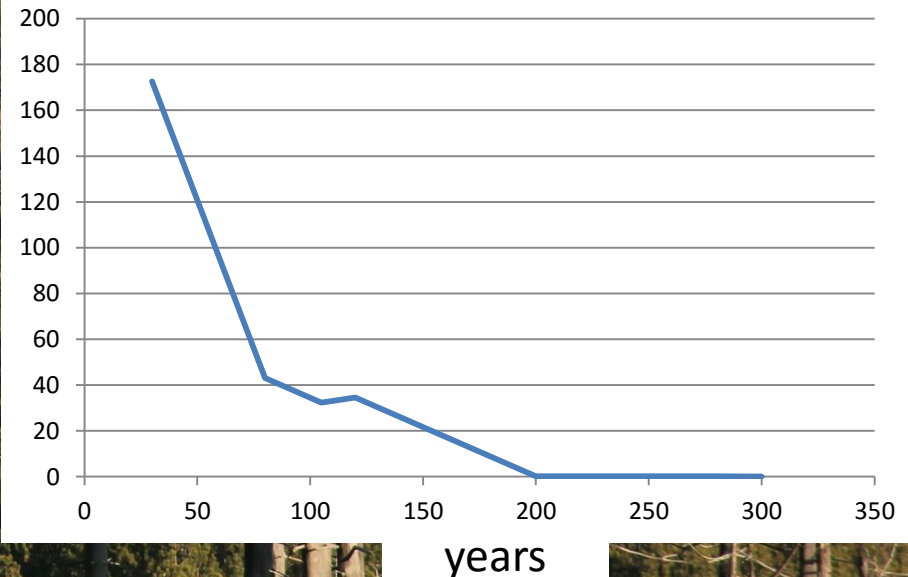



200 years

100 years

50 years

20 years

Obnova/Regeneration

Regeneration survey from Bavarian Forest National Park
615 total plots in mountain forest at elevations exceeding 1100 m a.s.l.

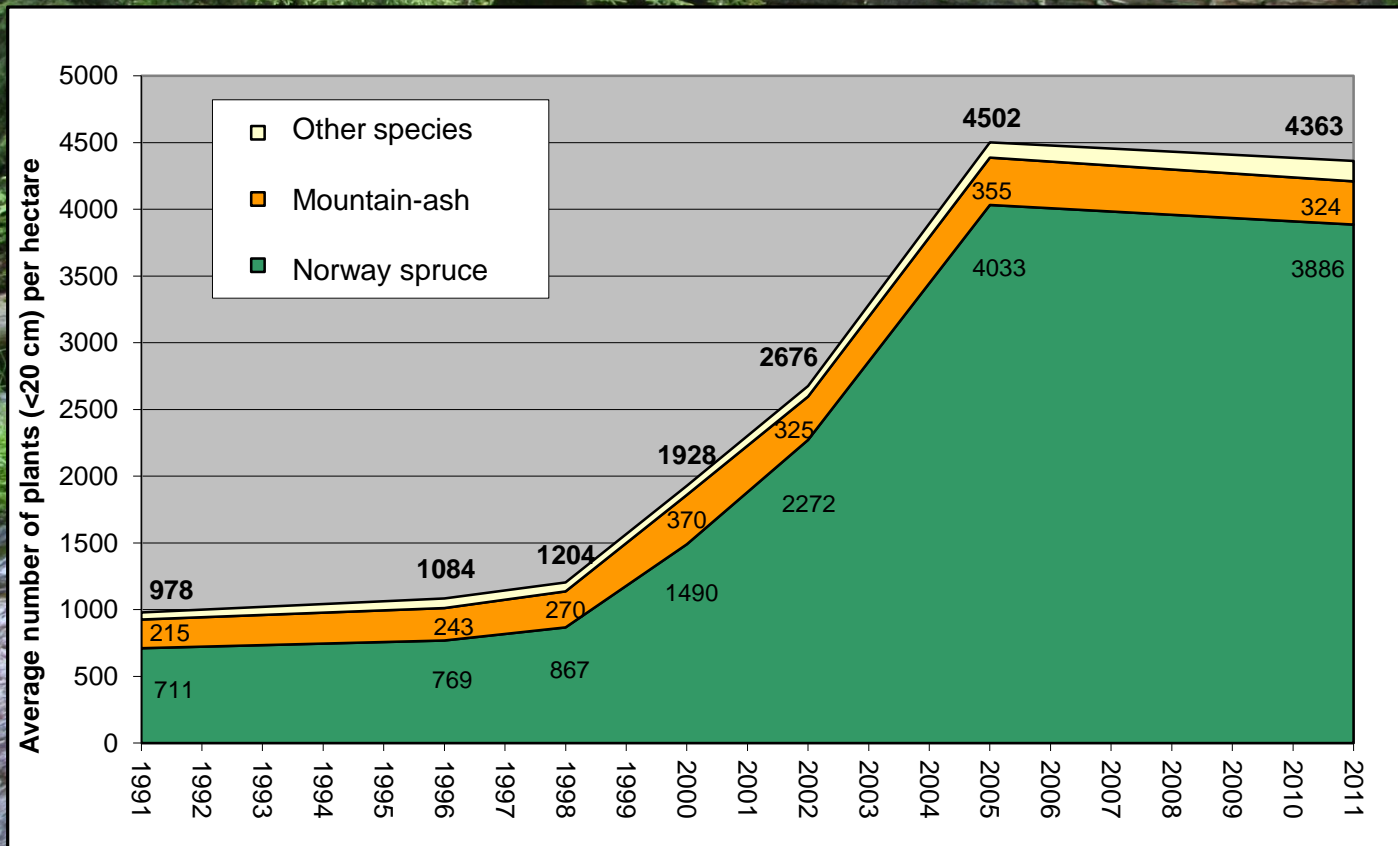

Obnova/Regeneration

Regeneration survey from Šumava National Park
408 total plots in non-intervention areas

	Norway spruce [10-20 cm]	Norway spruce [≥ 20 cm]	Other species [10-20 cm]	Other species [≥ 20 cm]	Regeneration [10-20 cm]	Regeneration [≥ 20 cm]	In total
Average [plants/hectar]	1224	3652	207	838	1431	4490	5921

2015



Druhová rozmanitost/Biodiversity

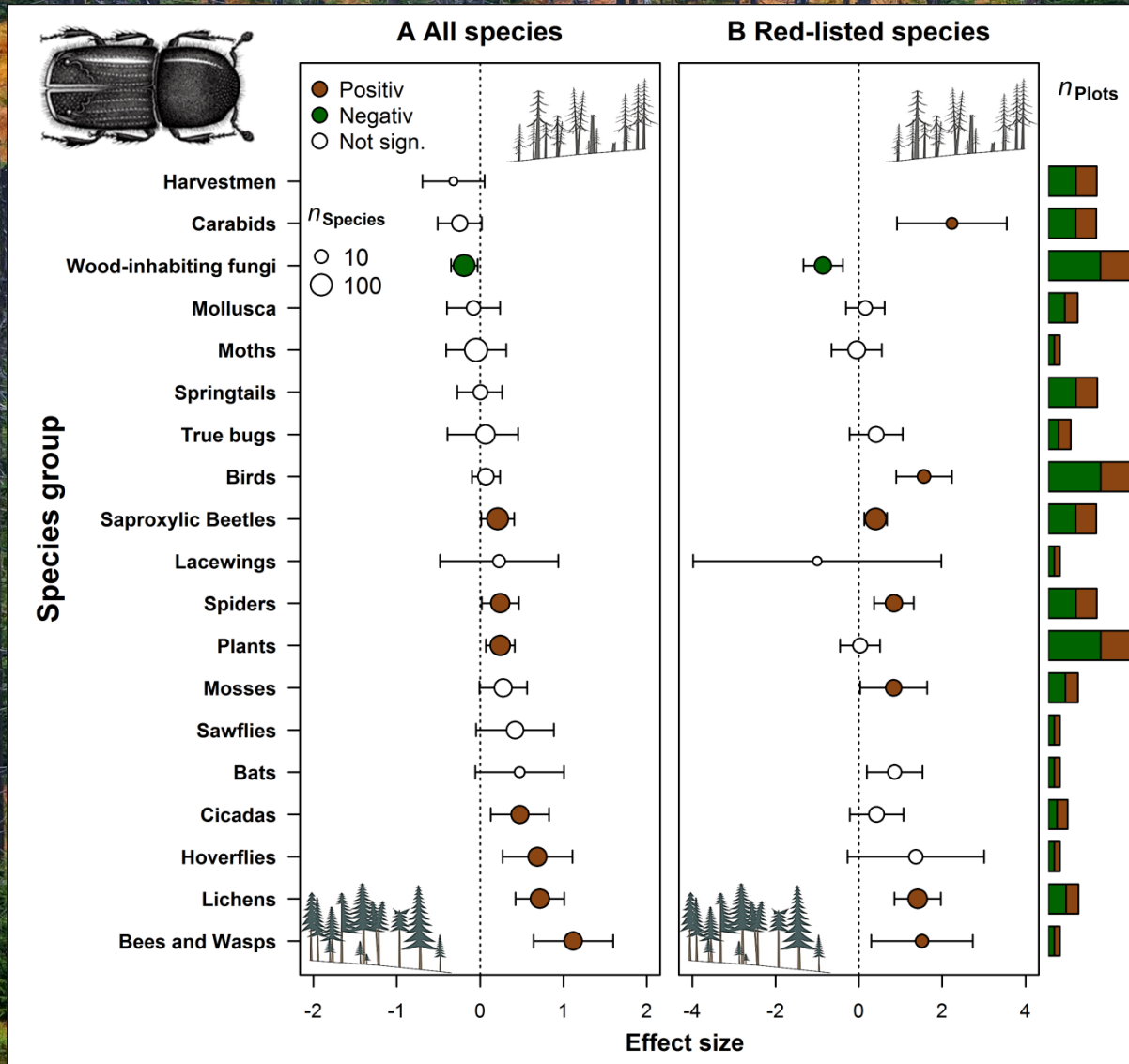

Tetřev hlušec/Capercaillie



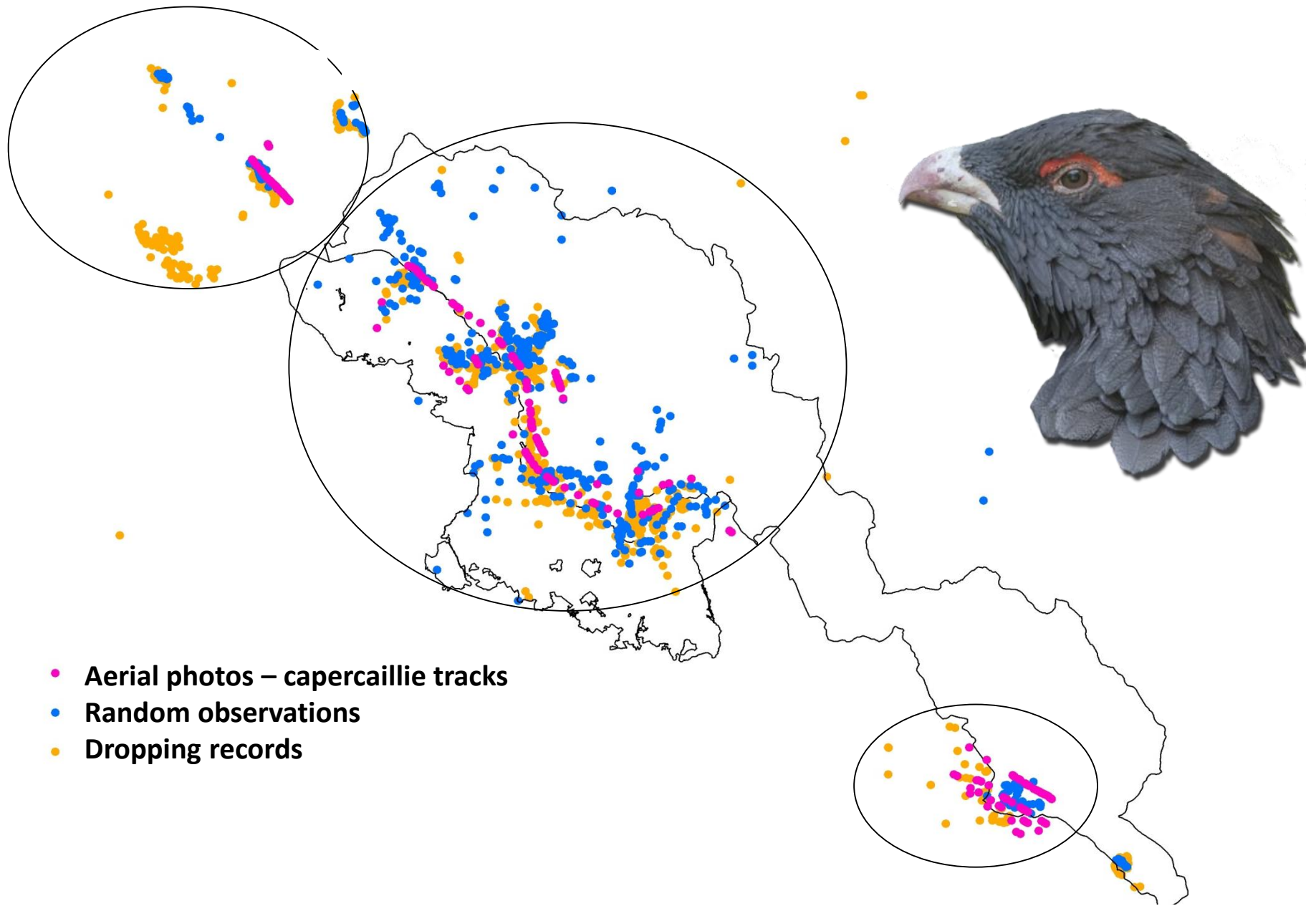



Rys ostrovid/Eurasian lynx

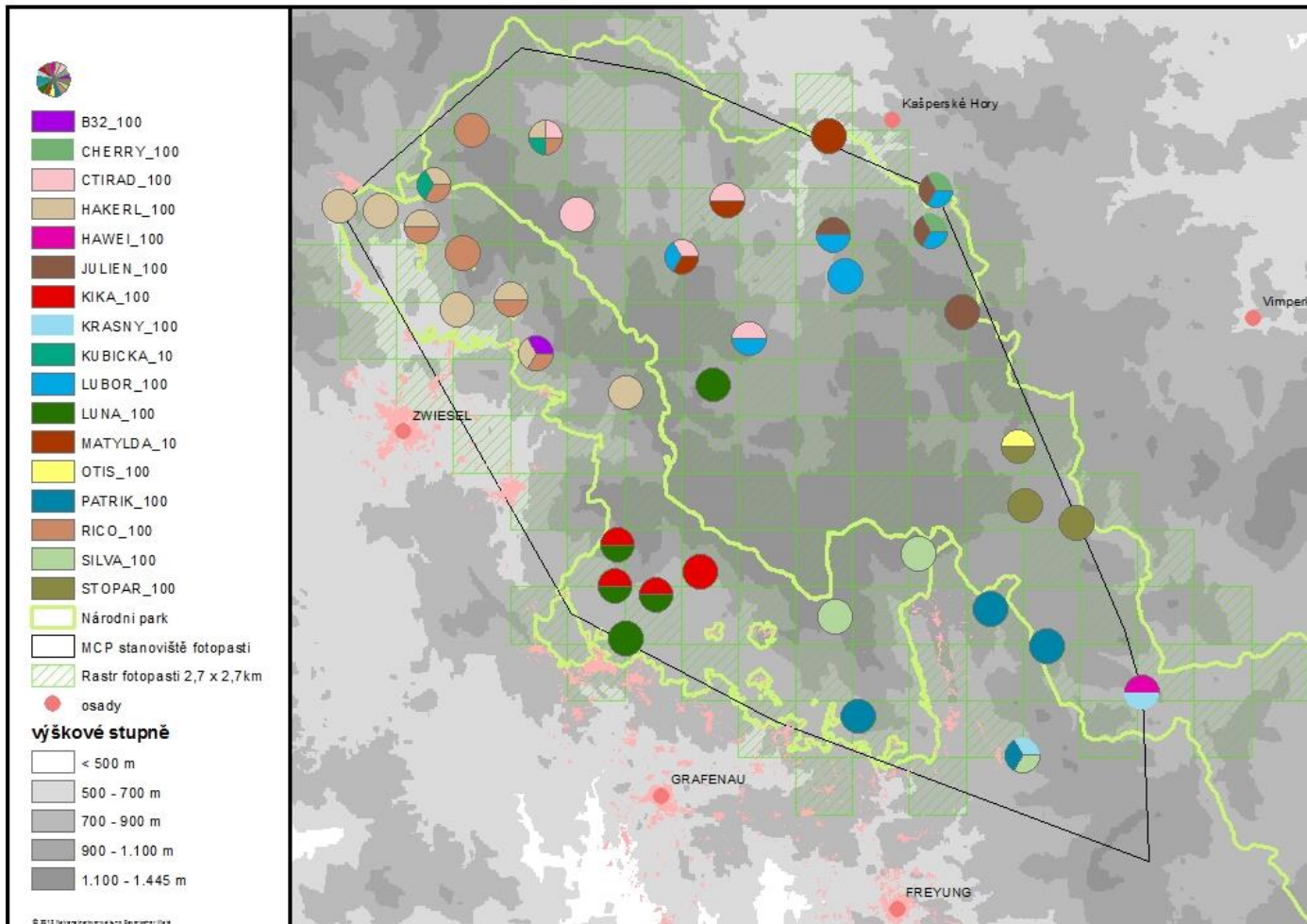

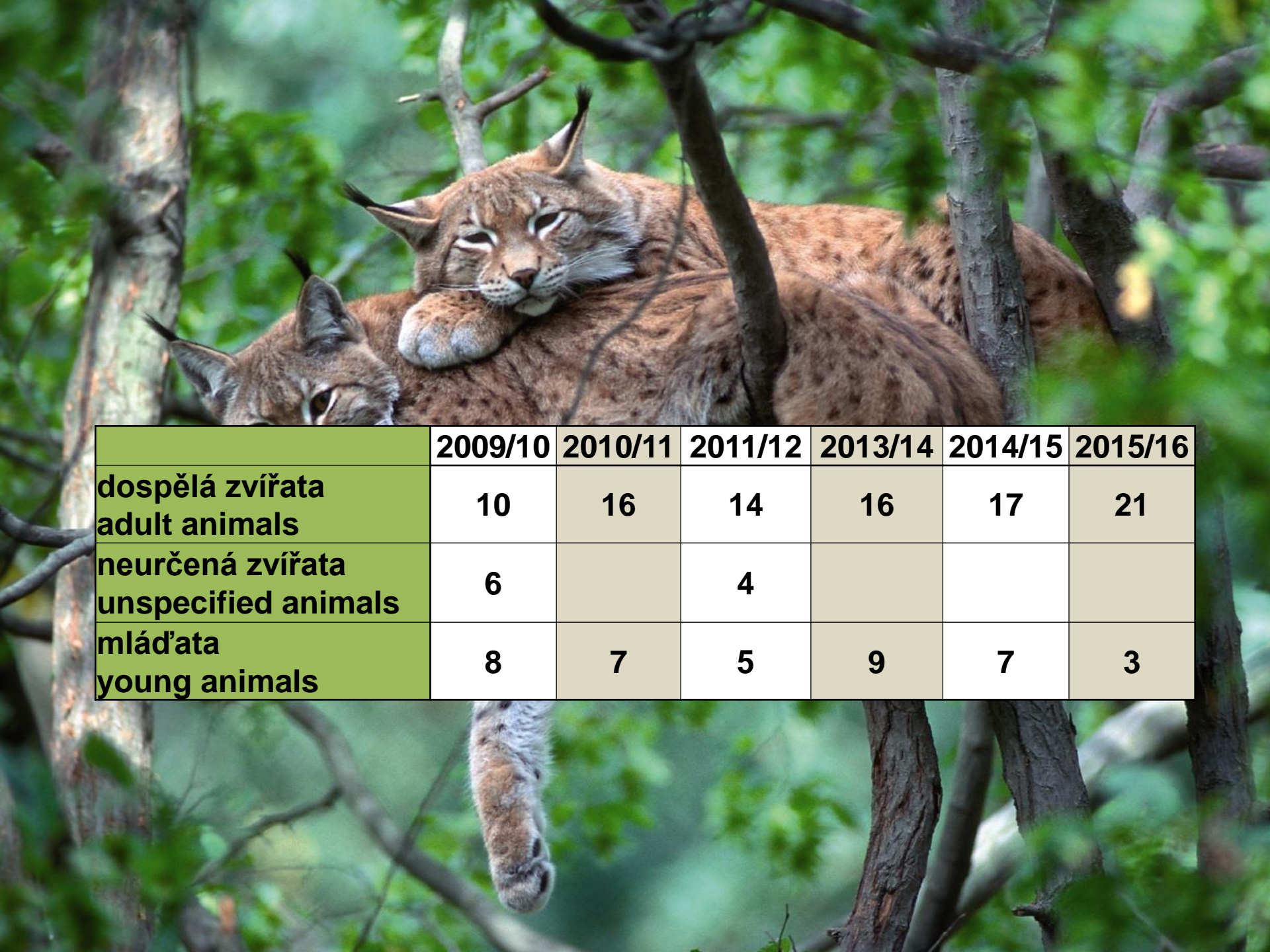

	2009/10	2010/11	2011/12	2013/14	2014/15	2015/16
dospělá zvířata adult animals	10	16	14	16	17	21
neurčená zvířata unspecified animals	6		4			
mláďata young animals	8	7	5	9	7	3

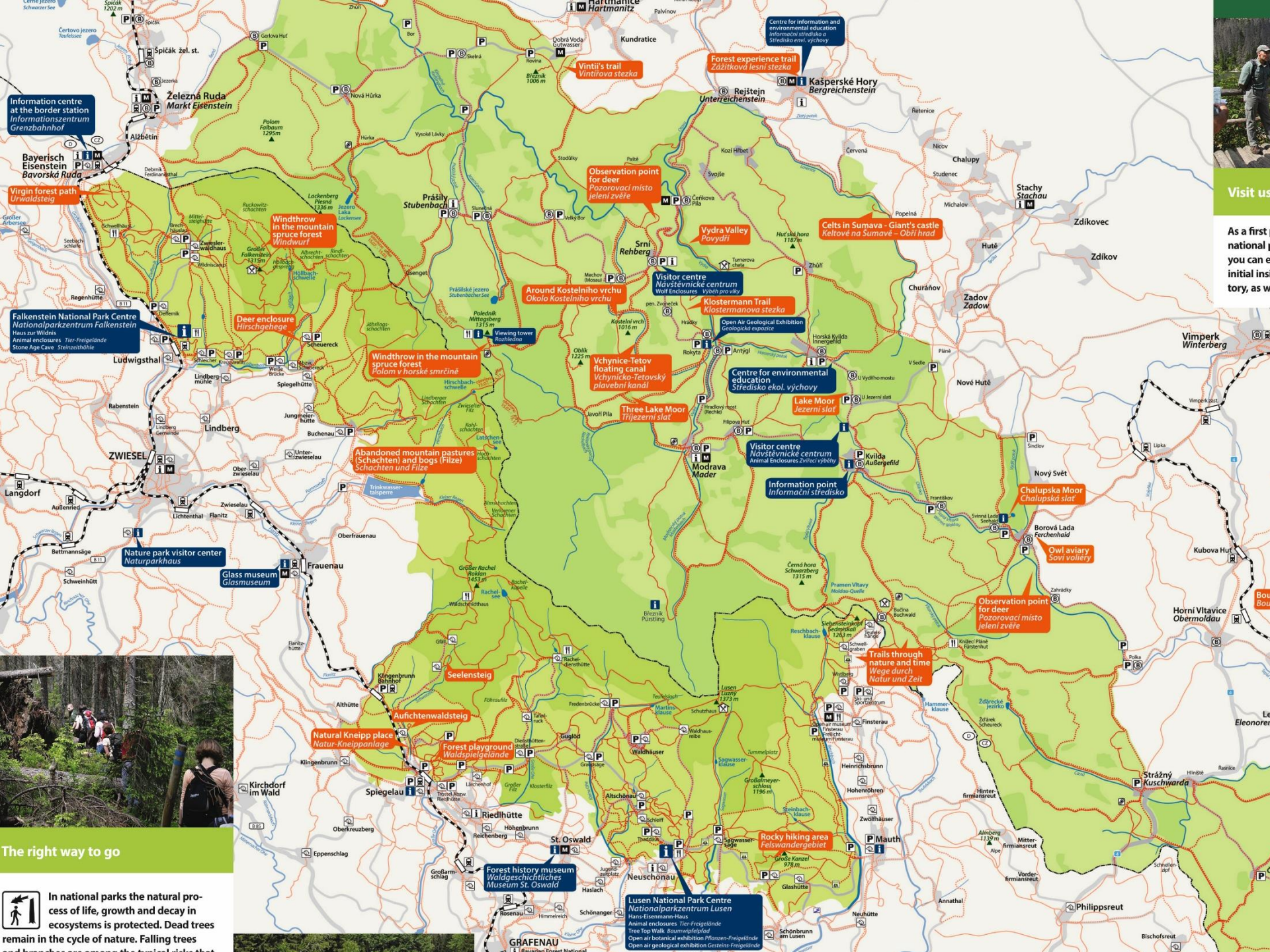

Information centre at the border station
Informationszentrum Grenzbahnhof

Bayerisch Eisenstein
Bavorská Ruda

Falkenstein National Park Centre
Nationalparkzentrum Falkenstein
Haus zur Wildnis
Animal enclosures Tier-Freigeleude
Stone Age Cave Steinzeithöhle

Nature park visitor center
Naturparkhaus

Glass museum
Glasmuseum



The right way to go



In national parks the natural process of life, growth and decay in ecosystems is protected. Dead trees remain in the cycle of nature. Falling trees and bushes are on the trail, like that

Partmanitz

Vintii's trail
Vintirova stezka

Observation point for deer
Pozorovací místo jeleni zvěře

Visitor centre
Navštěvnícké centrum
Wolf Enclosures Vyběh pro vlky

Around Kostelního vrchu
Okolo Kostelního vrchu

Klostermann Trail
Klostermannova stezka

Open Air Geological Exhibition
Geologická expozice

Windthrow in the mountain spruce forest
Polom v horské smrčtině

Vchynice-Tetov floating canal
Vchynicko-Tetovský plavební kanál

Centre for environmental education
Středisko ekol. výchovy

Lake Moor
Jezerní slat

Abandoned mountain pastures (Schachten) and bogs (Filze)
Schachten und Filze

Visitor centre
Navštěvnícké centrum
Animal Enclosures Zvěřecí výběhy

Information point
Informační středisko

Chalupska Moor
Chalupská slat

Borová Lada
Ferchenhaid

Observation point for deer
Pozorovací místo jeleni zvěře

Trails through nature and time
Wege durch Natur und Zeit

Natural Kneipp place
Natur-Kneippanlage

Forest playground
Waldspielgelände

Rocky hiking area
Felswandergebiet

Forest history museum
Museum St. Oswald

Lusen National Park Centre
Nationalparkzentrum Lusen
Hans-Eisenmann-Haus
Animal enclosures Tier-Freigeleude
Tree Top Walk Baumkronenpfad
Open air botanical exhibition Pflanzen-Freigeleude
Open air geological exhibition Gesteins-Freigeleude

Centre for information and environmental education
Informační středisko a středisko ekolog. výchovy



Visit us

As a first national park you can see initial history, as well

Návštěvníci/Visitors



Results of the survey in Bavarian Forest National Park

- 97% knew that they are in a protected area
 - ~ 84% concretely named the label national park
 - For ~ 50% the national park label played a very high or a high role for their visit to the national park
 - 22% would not be there if the national park would not exist
- For 94% the recreational possibilities are not restricted by the national park, only 1% perceived very strong restrictions
- 96% are very satisfied or satisfied with their visit to the national park on the survey day
- More than 90% stated that the amount of visitor facilities and trails in the national park are ideal. 5% it is „too much“, 5% it is „too little
- 56% of the tourists will revisit the national park within the next 5 years

Výzvy/Challenges



Výzvy/Challenges

- **Bavarian Forest National Park has clearly defined goals - IUCN Category II, Šumava National Park does not**
- Šumava National Park financing – more than 50 % of the budget comes from logging
- **Common infrastructure and visitor management, language barrier, need for cooperation of rangers**
- Increasing the identification of the local people with the national parks



Cíle/Goals



Cíle/Goals

- Enlargement of the natural zone

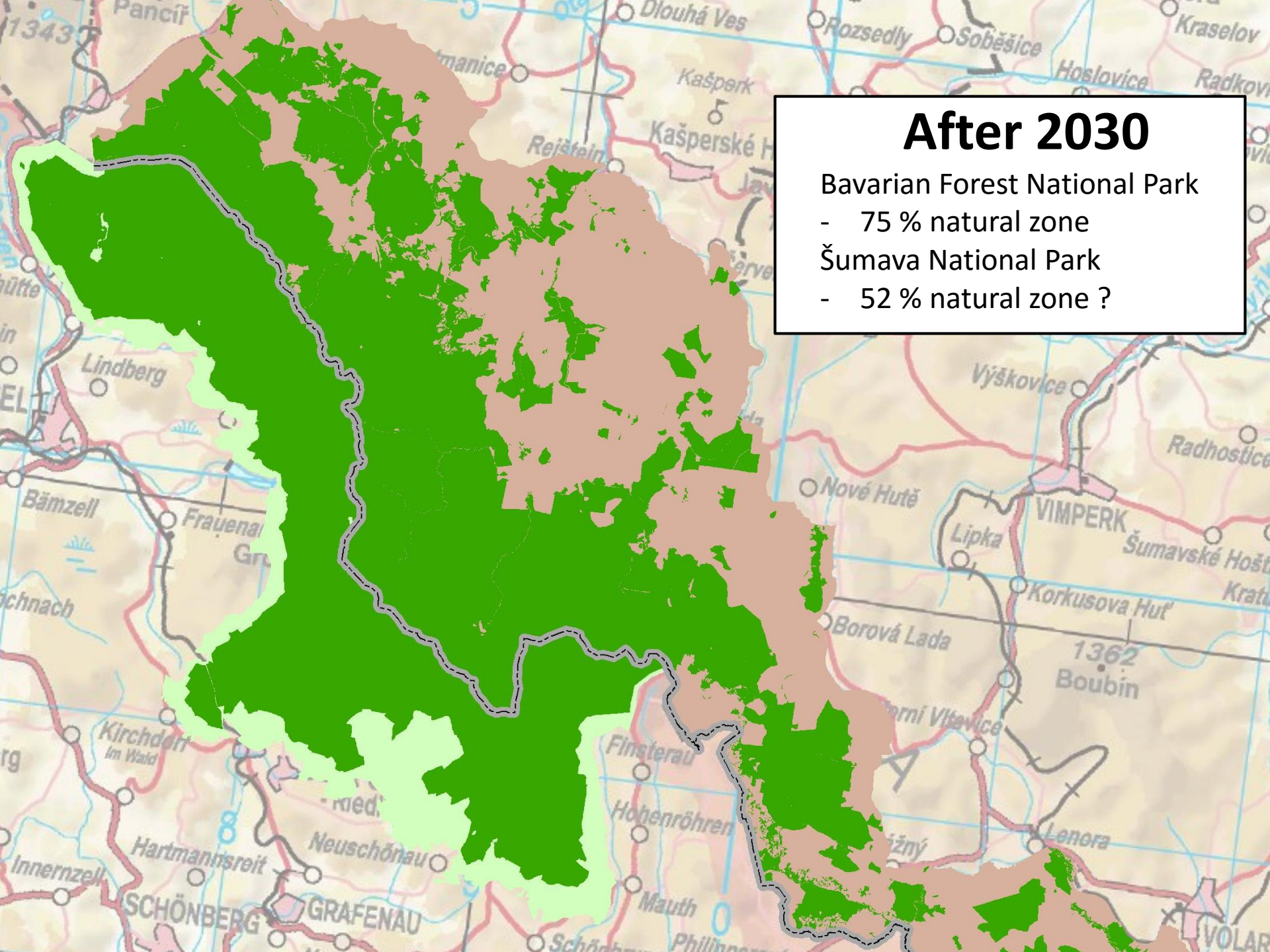

After 2030

Bavarian Forest National Park

- 75 % natural zone

Šumava National Park

- 52 % natural zone ?

Cíle/Goals

- Enlargement of the natural zone
- **Common bio and socio-economic monitoring**





Cíle/Goals

- Enlargement of the natural zone
- Common bio and socio-economic monitoring
- **Common core zone**



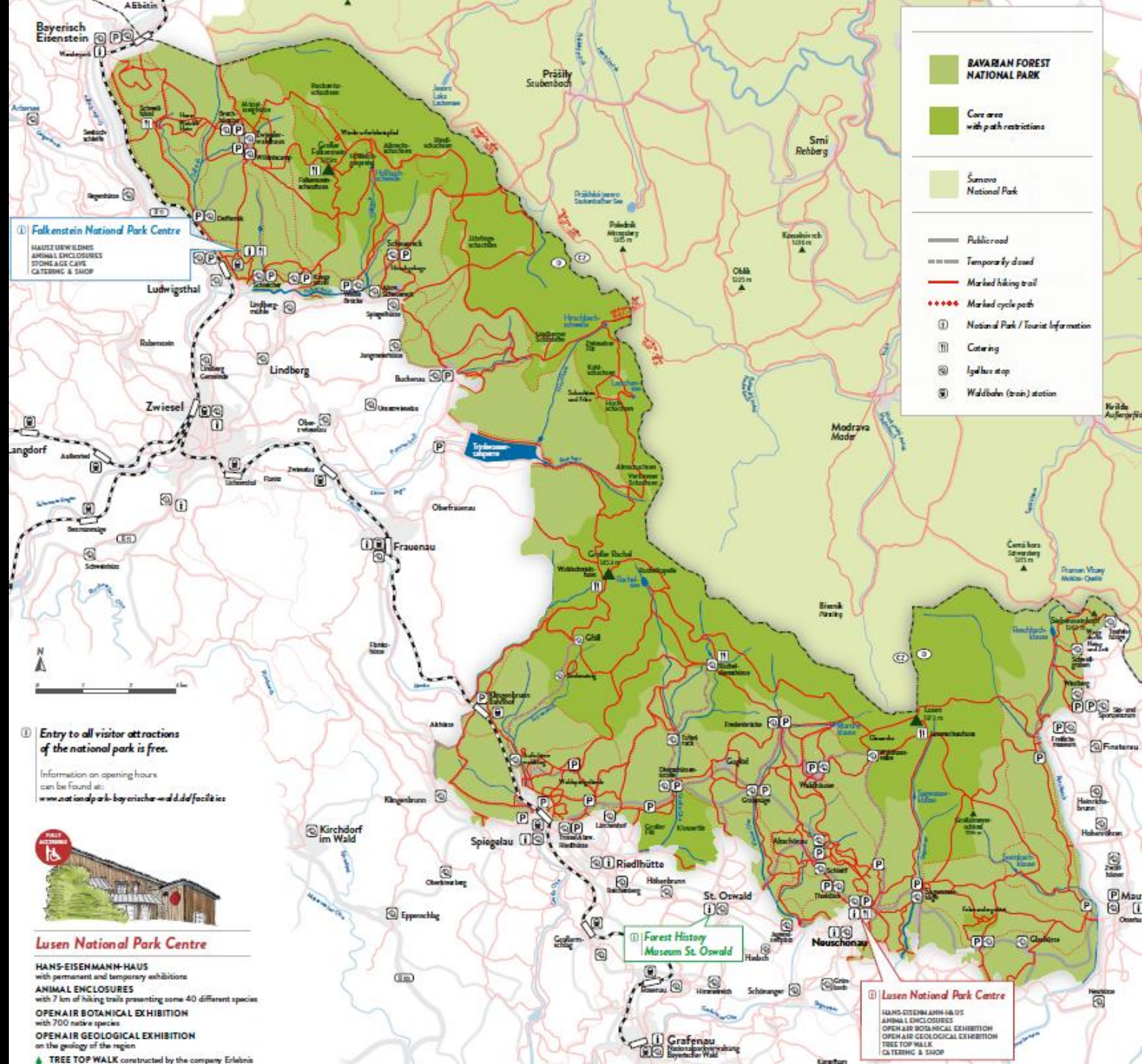

Falkenstein National Park Centre

- HAUS ZUM BILDNIS
- ANIMAL ENCLOSURES
- STONE & ICE CAVE
- CATERING & SHOP

Entry to all visitor attractions of the national park is free.

Information on opening hours can be found at:
www.nationalpark-bayerischer-wald.de/facilities



Lusen National Park Centre

- HANS-EISENMANN-HAUS** with permanent and temporary exhibitions
- ANIMAL ENCLOSURES** with 7 km of hiking trails presenting some 40 different species
- OPEN AIR BOTANICAL EXHIBITION** with 700 native species
- OPEN AIR GEOLOGICAL EXHIBITION** on the geology of the region
- TREE TOP WALK** constructed by the company Erlebnis

Lusen National Park Centre

- HANS-EISENMANN-HAUS
- ANIMAL ENCLOSURES
- OPEN AIR BOTANICAL EXHIBITION
- OPEN AIR GEOLOGICAL EXHIBITION
- TREE TOP WALK
- CATERING & SHOP

Forest History Museum St. Oswald

Grafenau National Park Centre

Cíle/Goals

- Enlargement of the natural zone
- Common bio and socio-economic monitoring
- Common core zone
- **Common concept of information centers (trilingual)**



Immer gut informiert

Always well informed | Vždy dobře informováni



Starten Sie ihr **Nationalparkerlebnis** im Nationalparkzentrum Lusen, im Nationalparkzentrum Falkenstein oder im Waldgeschichtlichen Museum St. Oswald. Hier bekommen Sie viele Tipps und Empfehlungen und gewinnen erste Einblicke in die Nationalparkidee, die Geschichte des Nationalparks Bayerischer Wald und die hier heimische Tier- und Pflanzenwelt.



Start your **National Park experience** at Lusen or Falkenstein National Park Centre or at the Forest History Museum St. Oswald. You will get a lot of advice and recommendations there. Furthermore, you can get first insights into the National Park idea, the history of the Bavarian Forest National Park and the domestic flora and fauna.



Započňte své **dobrodružství v národním parku** v informačním centru Lusen, informačním centru Falkenstein nebo v muzeu historie lesa St. Oswald. Zde dostaneme mnoho tipů a doporučení a dozvíte se první zajímavé informace o vizi a historii Národního parku Bavorský les a o místní fauně a flóře.

Freien Eintritt gibt es in alle Besucher-
einrichtungen des Nationalparks Bayerischer Wald.

Free admission is given
in all visitor facilities
of the Bavarian Forest
National Park.

Do všech
návštěvnických
zařízení Národního
parku Bavorský les
je vstup bezplatný.

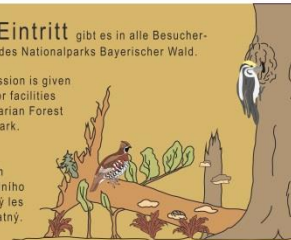

Waldgeschichtliches Museum St. Oswald

Forest History Museum St. Oswald
Muzeum historie lesa St. Oswald

Ausstellungen zur Entstehungs-, Nutzungs- und
Kulturgeschichte der Nationalparkregion

Exhibition of the development, usage and
cultural history of the National Park region

Expozice o historickém vývoji, využití a
kultuře regionu národního parku

Öffnungszeiten

geschlossen

Opening times
until 25.12.

täglich 9:00 - 18:00 h | 26.12. - 30.4. 9:00 - 17:00 h | 2. Novemberwoche bis 25.12.

daily 9:00 - 18:00 h | 26.12 - 30.4. 9:00 - 17:00 | Closed from the second week in November

Nationalparkzentrum Lusen

Lusen National Park Centre
Centrum národního parku Lusen

- Hans-Eisenmann-Haus
- Tier-Freigelände | animal enclosures
- Pflanzen-Freigelände | botanical site
- Gesteins-Freigelände | geological site
- expozice | zvířecí výběhy
- expozice | botanická
- expozice | geologická

Einrichtung der | Facility of | Stavba



Nationalparkzentrum Falkenstein

Falkenstein National Park Centre
Centrum národního parku Falkenstein

- Haus zur Wildnis
- Tier-Freigelände | animal enclosures
- Steinzeitöhle | stone age cave
- kamenné | jeskyně z doby
- | zvířecí výběhy
- | botanická



Cíle/Goals

- Enlargement of the natural zone
- Common bio and socio-economic monitoring
- Common core zone
- Common concept of information centers (trilingual)
- **Cross-border hiking trails – Paths through nature&time**



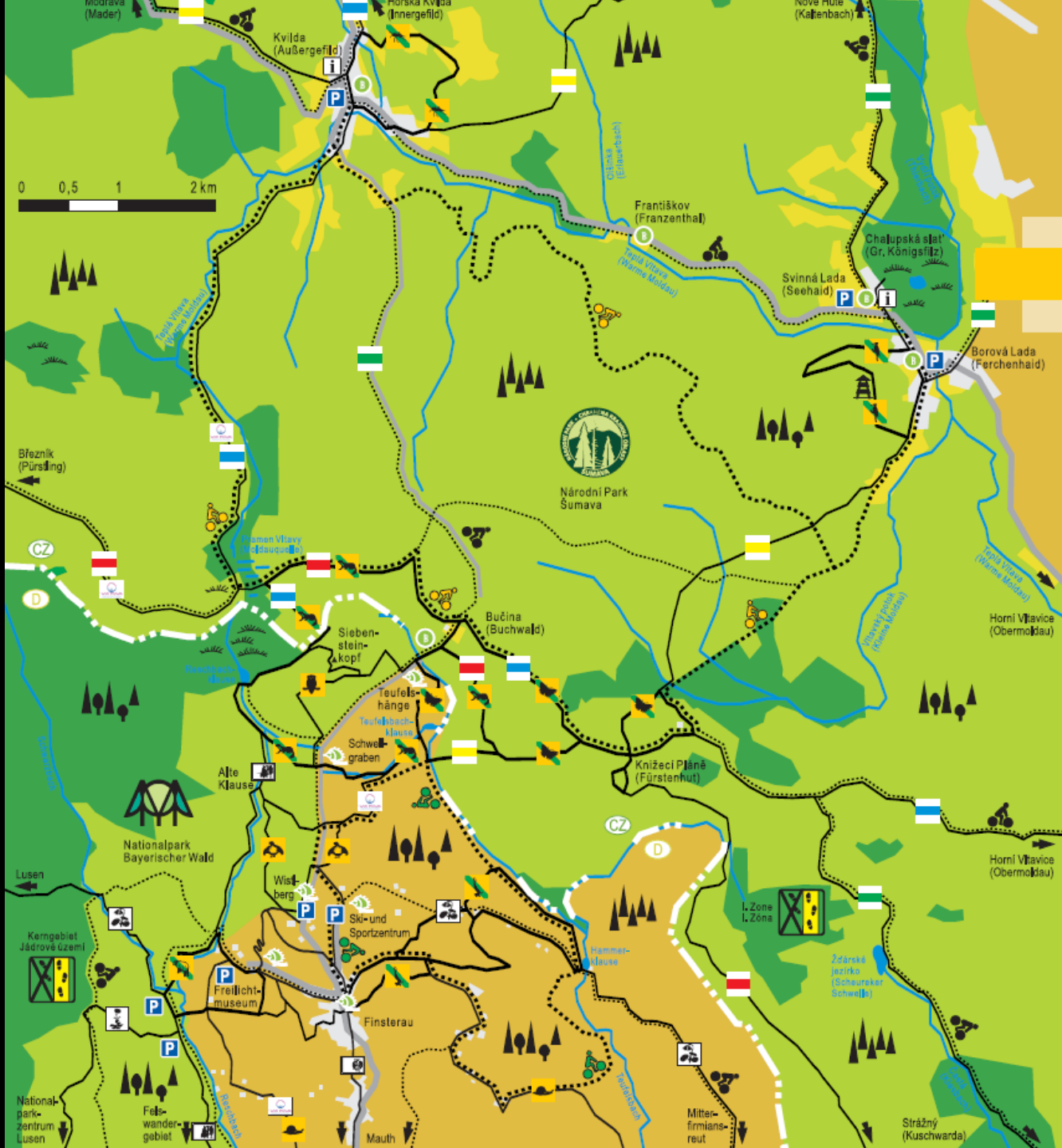

- Anspruch:
- leicht
 - mittel
 - anspruchsvoll
-
- Weglänge
- Zeitdauer
- Höhenunterschied
- Igelbus - Haltestelle (D)
- Grüne Busse - Haltestelle (CZ)
- Sehenswertes in der Nähe

A photograph of two men in a forest. The man on the left has long blonde hair and a beard, wearing a white zip-up jacket and olive green pants. The man on the right has short grey hair and is wearing a black vest over a striped shirt and khaki pants. They are sitting on a large, moss-covered log. The forest floor is covered with fallen branches and leaves. The background shows tall trees and a wooden fence.

Thank you for
your attention!